

NO	QTY	DESCRIPTION	UNIT
1	1	DOOR	SQ. M
2	1	WINDOW	SQ. M
3	1
4	1
5	1
6	1
7	1
8	1
9	1
10	1
11	1
12	1
13	1
14	1
15	1
16	1
17	1
18	1
19	1
20	1
21	1
22	1
23	1
24	1
25	1
26	1
27	1
28	1
29	1
30	1

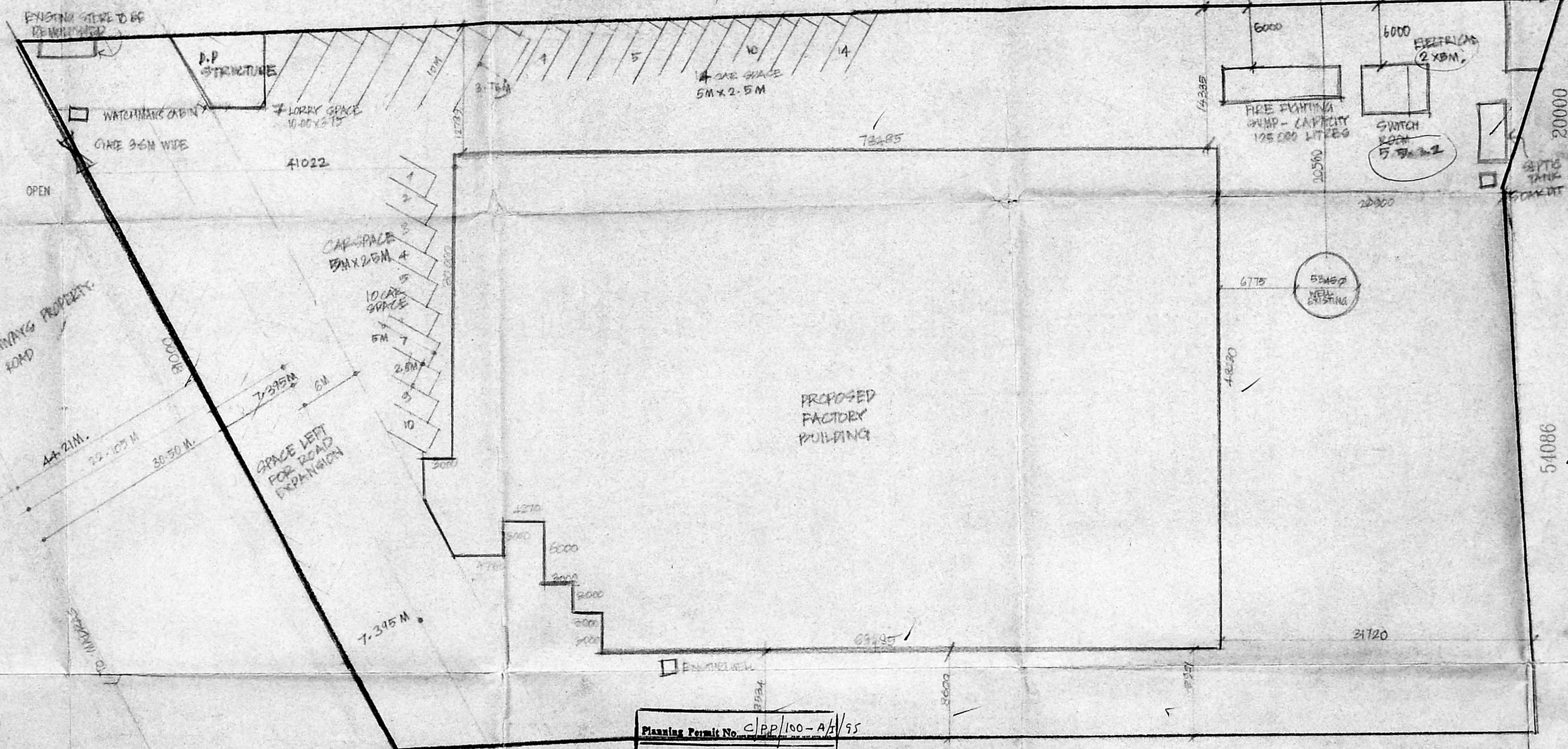
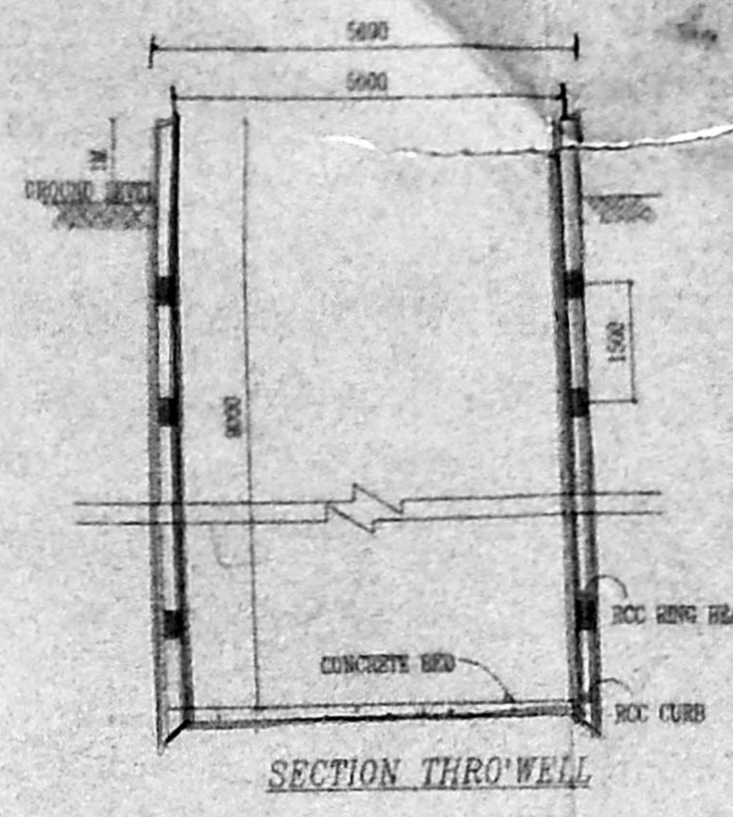
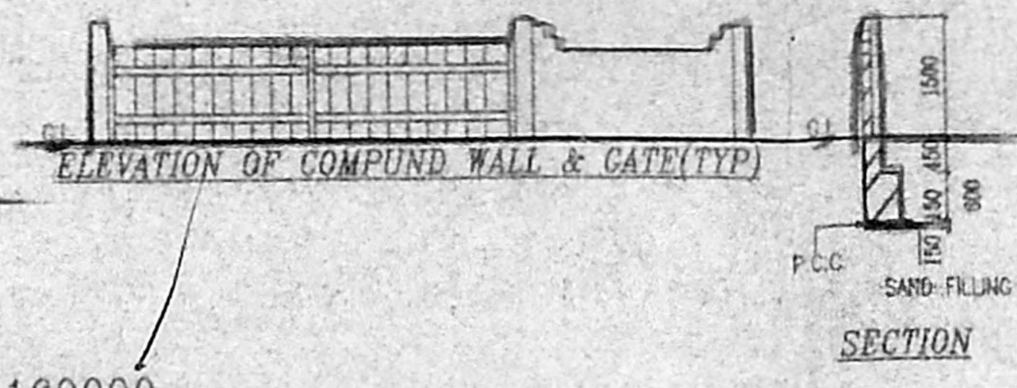
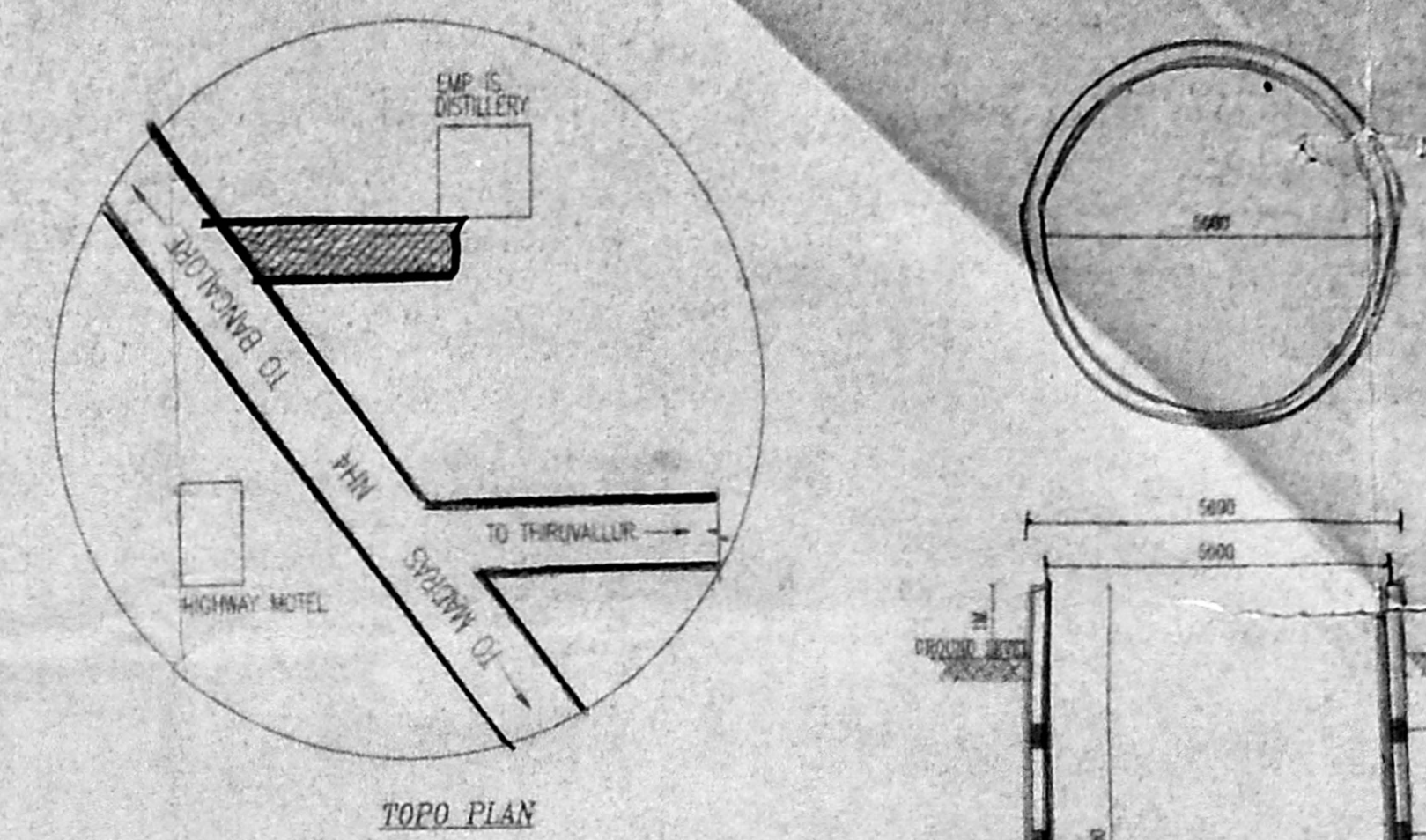

Planning Permit No. C/PP/190-A/1/95

APPROVED

SUBJECT TO THE CONDITIONS IN THIS OFFICE LETTER.

No. C/14489/95 Date: 22/9/95

FOR MEMBER SECRETARY
MADRAS METROPOLITAN
DEVELOPMENT AUTHORITY
MADRAS - 600 038

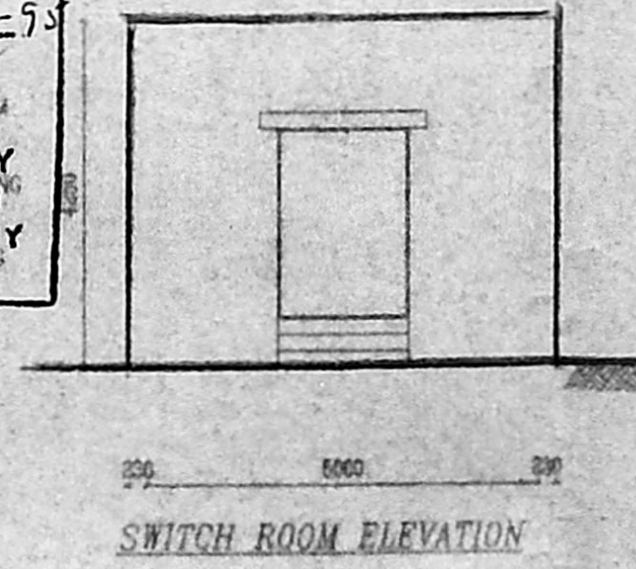
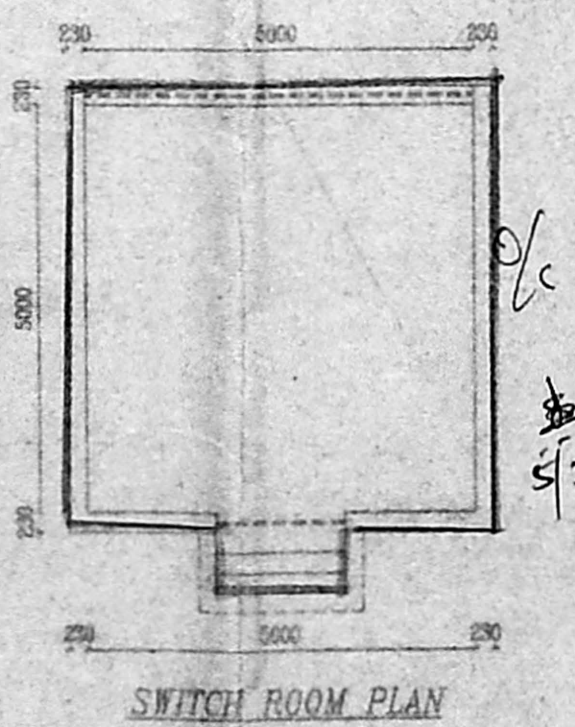
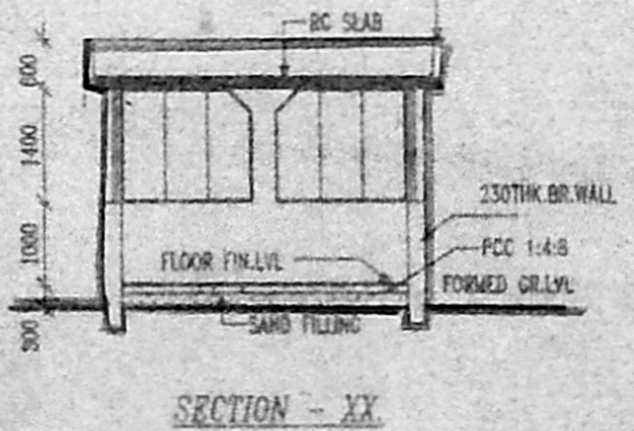
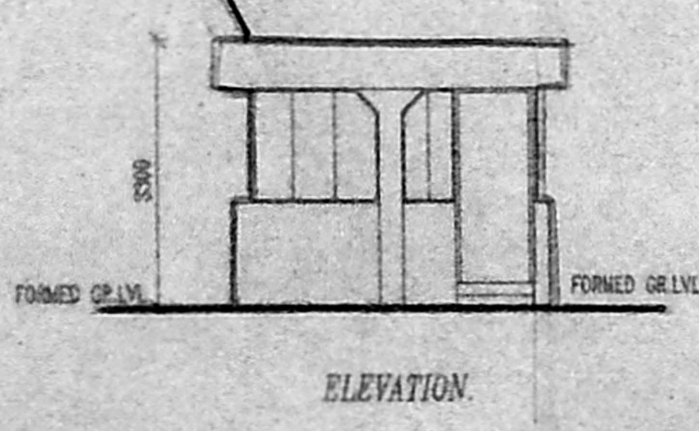
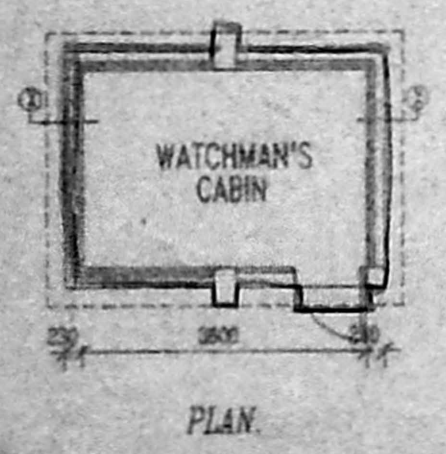

GROUND FLOOR AREA	= 3685.76
FIRST FLOOR AREA	= 803.65
WATCH MAN CABIN	= 11.61
TOTAL	= 4500.02 M ²
PLOT AREA	= 10036 M ²
FSI PROVIDED	= 0.449
PLOT COVERAGE	= 36.8%

1. R.C. COLUMN FOOTING IN R.C.C. 1:2:4
2. BRICK MASONRY IN CM 1:5 IN SUPER STRUCTURE
3. UNTEL, SUNSHADE & BEAMS IN R.C.C. 1:2:4
4. FLOORING - BRONITE FLOORING
5. DOORS IN TEAKWOOD, WINDOWS IN STEEL CASSETTE
6. ROOF - R.C. ROOF 1:2:4 WITH WEATHERING COURSE ON TOP FACED AREA WITH NORTH LIGHT ROOF
7. EXTERIOR - FINISHED WITH CEMENT PAINTS
INTERIOR - FINISHED WITH DISTEMPER PAINTS

MANDA 'C' / PP NO. C/14489/95

NOTE: AS PER SECTION 117(1) OF THE TOWN AND COUNTRY PLANNING ACT, 1962 AND OTHER PUBLIC BUILDINGS ACT WITH IN THE RULES OF 1962.

SL.NO	DESCRIPTION	QTY	HP	KW	TRP	V
1	CABLE MANAGEMENT					
2	EXTRUDER BOX 2-50-18V	2005	50.0	42.0	112.00	415
3	VACUUM CALIBRATOR (111000 METS)	1	10.0	7.5	10.00	415
4	WATER SPRAY BATH (211000 METS)	1	3.0	3.7	5.00	415
5	HALL OFF B 1105	1	4.0	3.3	5.00	415
6	CUTTING SAW SPW 110 W	1	8.0	6.0	6.00	415
7	TRIPPING CABIN	2	-	-	-	-
8	SPIRAL LOADER (5 METS)	1	3.0	2.3	3.00	415
9	EXTRUSION DIE	1	9.0	6.8	9.00	415
10	SAW DUST EXHAUSTER	1	1.0	0.8	1.00	415
11	EXTRUDER BOX 2-85-18V	1	35.0	26.25	35.00	415
12	SPIRAL LOADER	2	3.0	4.5	6.0	415
13	CALIBRATING UNIT TYPE K 150	2	11.0	8.0	22.00	415
14	HALL OFF P 1105P	1	5.0	4.2	5.00	415
15	CUTTING SAW SPW 125P	1	4.0	3.3	4.00	415
16	EXTRUSION DIE	2	9.00	7.0	18.00	415
17	SAW DUST EXHAUSTER	1	1.0	0.8	1.00	415
18	WATER UNIT	1	85.0	63.75	85.00	415
H.V. EQUIPMENTS						
19	TRANSFORMER	1	-	-	-	415
20	RING MAIN CABLE	1	-	-	-	415
21	GENERATOR 200KVA	1	-	-	-	415
22	GENERATOR 200KVA	1	-	-	-	415
23	COMPRESSOR - 30HP	1	30.0	22.50	30.00	415
24	EXTRUSION CAPACITOR BANK 50 KVAR (2 X 25)	2	-	-	-	-
25	AC UNIT 2 TON	5	2.0	1.5	10.00	415
26	COOLING WATER PUMP (2 X 2 HP)	2	2.0	1.5	4.00	415
27	WELL WATER PUMP FOR COOLING WATER - 2 X 3 HP	2	3.0	2.25	6.00	415
28	EXHAUST FAN	5	3.0	2.25	15.00	415
29	CHILLER PLANT	1	80.0	60.0	80.00	415
30	CIRCULATING PUMP FOR CONDENSING WATER	4	1.0	0.75	3.00	415
31	REFRIGERATED OVER	1	3.0	2.25	3.00	415
SUBTOTAL 485.7						
NO. OF PERSON TO BE EMPLOYED - 190 (110 - MALE, 80 - FEMALE)						
TOTAL POWER REQUIREMENT 4357 HP						

REV. NO. REVISIONS DATE

MK Electric (India) Limited

Authorised Signatory

PROJECT NAME: FACTORY FOR M/S M K ELECTRIC INDIA LTD. S.NO:780 1-A-1, 782 2B, KUTHAMBAKKAM VILLAGE, THIRU PERUMBUDUR TALUK, CHENGALPATTU MGR DIST. T.N.

CLIENTS: MK Electric (India) Limited, M K ELECTRIC INDIA LTD.

DRAWING TITLE: SITE PLAN

DRAWN: [Signature] CHECKED: [Signature] APPROVED: [Signature]

SCALE: 1:300 DATE: 21.02.94 DESIGNED: [Signature]

CONSULTANTS: TECHNICALIYA CONSULTANTS PVT. LTD. 5, ANNAI NAGAMMAI STREET, MANDAVELI, MADRAS - 28 PH: 4937341, 4935408 FAX: 91-44-8276722

JOB NO: 156/93 REF CODE: [] DRG NO: 7 REV: 04 DATE: 3-5-95

Planning Permit No. CP/100-5/15
APPROVED
 SUBJECT TO THE CONDITIONS IN
 THIS OFFICE LETTER.
 No. 22/14879/95 Date 7-9-95
 FOR MEMBER SECRETARY
 MADRAS METROPOLITAN
 DEVELOPMENT AUTHORITY
 MADRAS - 600 008

HA C.V.R. NO. 1
 S.N. 22/14879/95
 Date: _____
 Secretary: M. Lakshmi
 PART I
 PART II
 by S. S. S.
 A.P. 14/6

REFERENCE:
 K - Mosaic
 MB - Marble/Granite
 FT - Glazed Tiles
 FF - Granite Flooring
 GF - Graveling
 GR - Granite Regular
 DR - Granite
 GTE - Granite

ROOM NO.		
FLOOR FINISH	SKYLINE/PAINT FINISH	SKYLINE/PAINT HT.
CEILING FINISH		



Revision No.	Description	Date
	MK Electric (India) Limited.	

Authorized Signature: *[Signature]*

Project Name:
**FACTORY FOR M/S M K ELECTRIC INDIA LTD.,
 IN S.NO:780 1-A-1,782/2B,
 KUTHAMBAKKAM VILLAGE, THIRU PERUMBUDUR
 TALUK, CHENGALPATTU MGR DIST. T.N.**

Client:
M K ELECTRIC (India) Limited.

Drawing Title:
GROUND FLOOR PLAN.

Drawn: <u>R. LAKSHMI</u>	Checked: <u>SK</u>	Approved: <u>T.R.</u>
Scale: <u>1:100</u>	Date: <u>21.03.94</u>	Designed: <u>GEN</u>

Consultants:
**TECHNICALYA CONSULTANTS PVT. LTD.,
 5, ANNAL NAGAR STREET, MADHAVAR, MADRAS - 60
 P.O. 600731, 408466 FAX 408731**

Job No. <u>156/93</u>	Ref. Code	Dr. No. <u>13</u>	Jan. <u>94</u>
-----------------------	-----------	-------------------	----------------

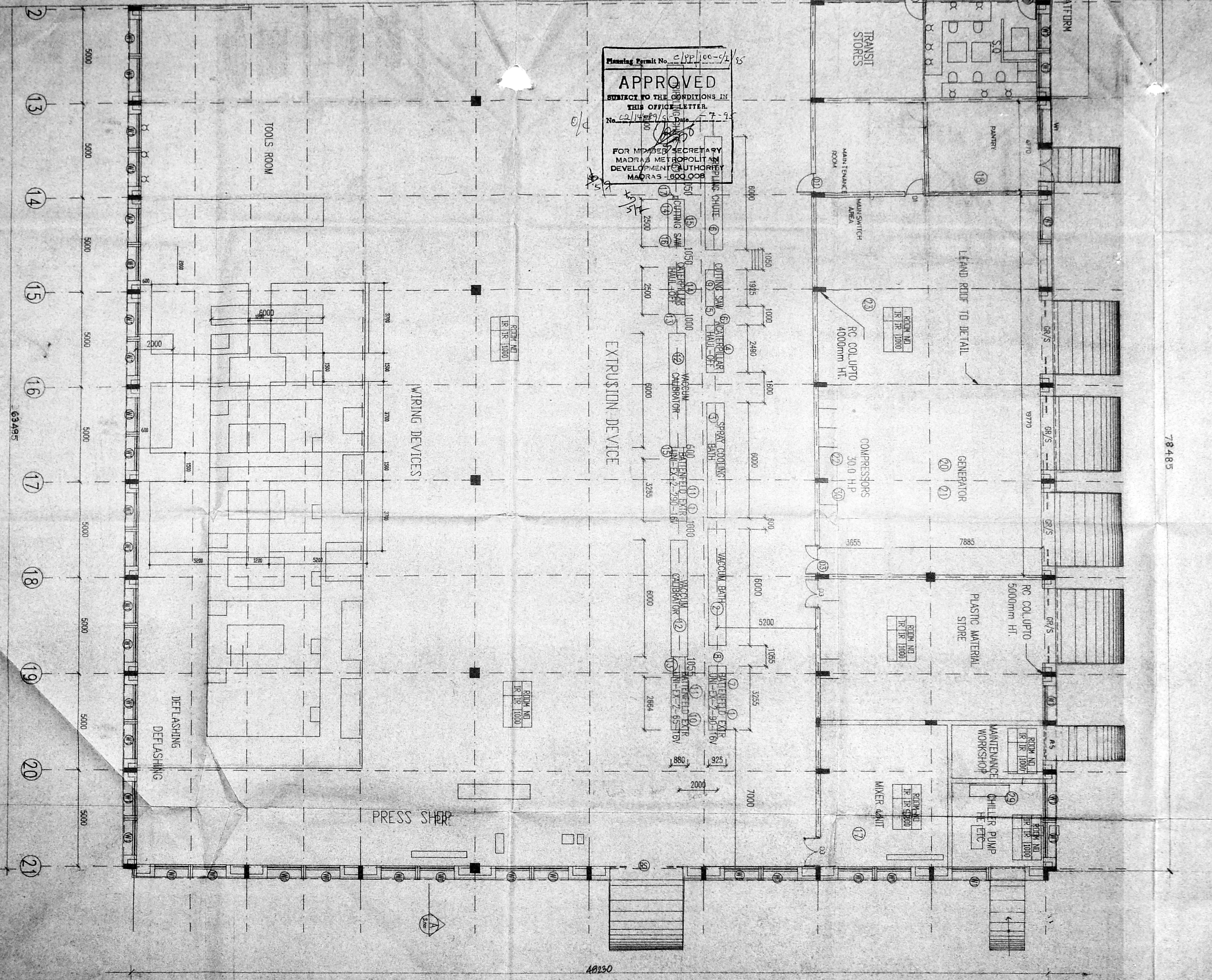

78485

63495

A8130

MMDA'S APP. NO. /
 C. No. 20/2092/54
 PART I
 KEY PLAN
 PART II
 A.P. 11/10
 D.P.

REFERENCE:

- M - Mosaic
- MB - MARBLE/YOUSH
- GT - GLAZED TILES
- GR - GRANITE FLOORING
- SH - SANDBLASTED
- GP - GRANITE PAVEMENT
- BE - BRICKS
- GTE - GRANITE

ROOM NO.		
FLOOR FINISH	SKirting/WALL FINISH	SKIRTING/DOOR HT.
CEILING FINISH		



Revision No.	Descriptions	Date
	MK Electric (India) Ltd.	

Thomas A. Rajan
 THOMAS A. RAJAN
 C.No. 209/75

Project Name:
 FACTORY FOR M/S M K ELECTRIC INDIA LTD.,
 IN S.NO:780 1-A-1,762 2B,
 KUTHAMBAKKAM VILLAGE, THIRU PERUMBUDUR
 TALUK, CHENGALPATTU MGR DIST. T.N.

Clients:
 MK Electric (India) Limited,
 M K ELECTRIC INDIA LTD.,

Drawing Title:
 FIRST FLOOR PLAN

Drawn: R.LAKSHMI Checked: SRI Approved: T.R.
 Scale: 1:200 Date: 21.03.94

Consultants:
TECHNICALIYA CONSULTANTS PVT. LTD.
 4, ANNAL NAGARAI STREET, MANDAYAL, MADRAS - 60
 TEL: 4537341, 4908408 FAX: 4907941

Job No. 106/90
 Est. Code. 1
 Div. No. 1
 Rev. 1
 Date: 21/03/94

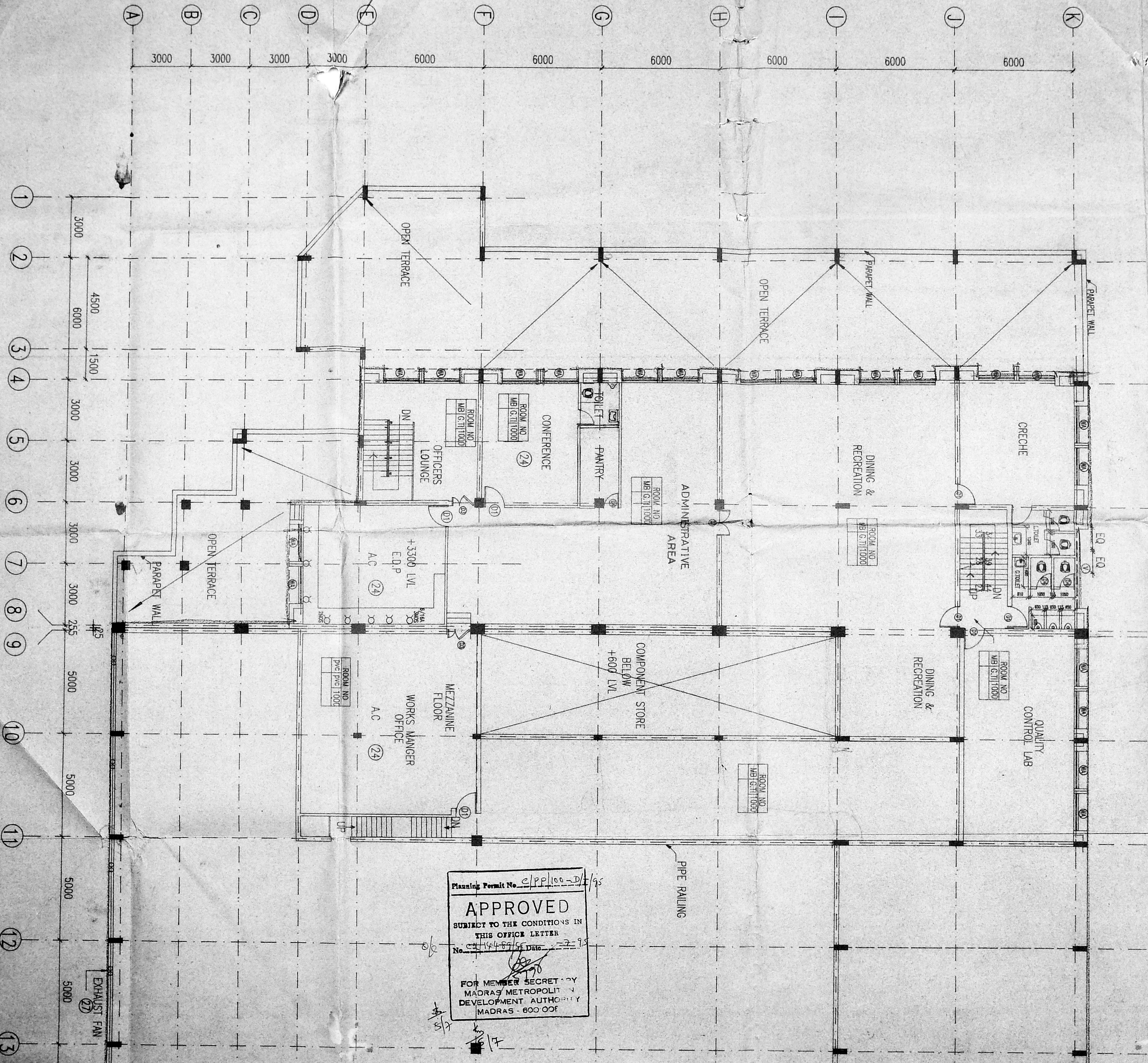

Planning Permit No. e/pp/100-D/1/95
APPROVED
 SUBJECT TO THE CONDITIONS IN
 THIS OFFICE LETTER
 No. 2144-57/95 Date 22-95
 FOR MEMBER SECRETARY
 MADRAS METROPOLITAN
 DEVELOPMENT AUTHORITY
 MADRAS - 600 002

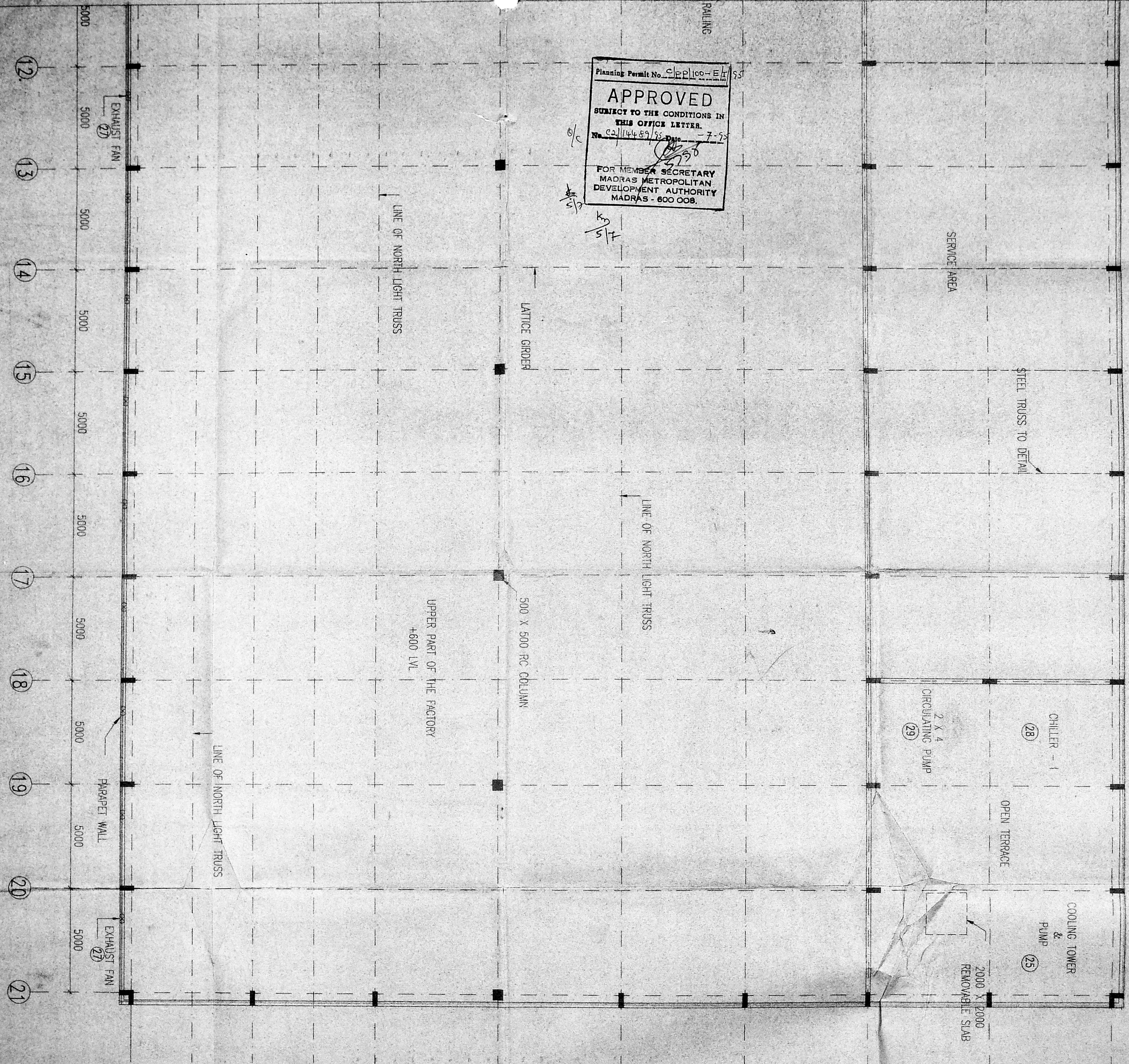

Planning Permit No. CP/100-ET/55
APPROVED
 SUBJECT TO THE CONDITIONS IN THIS OFFICE LETTER.
 No. 02/14489/75 Date 7-75
 FOR MEMBER SECRETARY
 MADRAS METROPOLITAN
 DEVELOPMENT AUTHORITY
 MADRAS - 600 008.

MADA 'C' / PR NO. 02/24099/08
 Asst. [Signature]
 Secretary: KEY PLAN
 PART I [Signature]
 PART II
 k₂ lb
 AP. [Signature] DP.

- REFERENCE:**
- M - MISC.
 - MS - MASONRY
 - CT - CLAZED TILES
 - GF - GRANITE FLOORING
 - GR - GRANOLITE
 - SB - GRANITE SEDUM
 - R - ROOF
 - GE - GRATE

ROOM NO.		
FLOOR FINISH	SKATING/DADO FINISH	SKATING/DADO HT.
CEILING FINISH		



PROPOSED BUILDING -

Revision No.	Description	Date

MK Electric (India) Limited.
 Authorized Signatory
 THOMAS A. RAJAN
 CA. NO. 60878

Project Name:
FACTORY FOR M/S M K ELECTRIC INDIA LTD.
 IN S.NO:780 1-A-1,782/2B,
 KUTHAMBAKKAM VILLAGE, THIRU PERUMBUDUR
 TALUK, CHENGALPATTU MGR DIST. T.N.

Clients:
M K ELECTRIC INDIA LTD.,
 Authorized Signatory.

Drawing Title:
FIRST FLOOR PLAN

Drawn: R.LAKSHMI	Checked:	Approved: T.R.
Scale: 1:100	Date: 21.03.94	Designed: GIRI

Consultants:
TECHNICALIYA CONSULTANTS PVT. LTD.
 5, ANNAI NAGARAI STREET, MADHAVI, MADRAS - 50
 PH: 4937341, 4938400 FAX: 4937341

Job No: 156/93	Ref Code:	Dwg No:	Rev:

Planning Permit No. CP/100-F/1/95
APPROVED
 SUBJECT TO THE CONDITIONS IN THIS OFFICE LETTER.
 No. CP/144/87/28/DUR-3-95
 FOR MEMBER SECRETARY
 MADRAS METROPOLITAN
 DEVELOPMENT AUTHORITY
 MADRAS - 600 008.

AMOA 'C' / PP NO. 12/10/95
 No. 12/10/95
 Part I
 Part II
 KEY PLAN
 R. P. P. S. / 6/95
 AP D.P.

- REFERENCE:**
- R - MARBLE
 - RS - MARBLE/GRANITE
 - GT - GLAZED TILES
 - GR - GRANITE FLOORING
 - GR - GRANITE FLOORING
 - GRY - GRANITE Mosaic
 - BR - BRICKS
 - GR - GRANITE

REVISION NO.		
FLOOR FINISH	SKETCHING/MADE FINISH	SKETCHING/MADE FIN.
CEILING FINISH		



Revision No.	Description	Date
1	MK Electric (India) Ltd.	
2	Approved Signatory	
3	Thomas A. Reson	20/1/15

Project Name:
 FACTORY FOR M/S M K ELECTRIC INDIA LTD.
 IN S.NO:780 1-A-1782/2B,
 KUTHAMBAKKAM VILLAGE, THIRU PERUMBUDUR
 TALUK, CHENGALPATTU MGR DIST. T.N.

Client:
 M.K. ELECTRIC INDIA LTD.,
 MK Electric (India) Limited.

Drawing Title:
 TERRACE FLOOR PLAN

Drawn: R. LAKSHMI
 Checked: [Signature]
 Approved: Y.R.
 Scale: 1:100
 Date: [Date]
 Design: G.R.

Consultants:
 TECHNICALIYA CONSULTANTS PVT. LTD.
 S. ANNAL NAGARAI STREET, RAMMAYALA, MADRAS - 60
 P.O. 487341, 483640 FAX: 487341

Job No. 156/93
 Vol. Code []
 Dwg. No. 19
 No. 01
 Date: [Date]

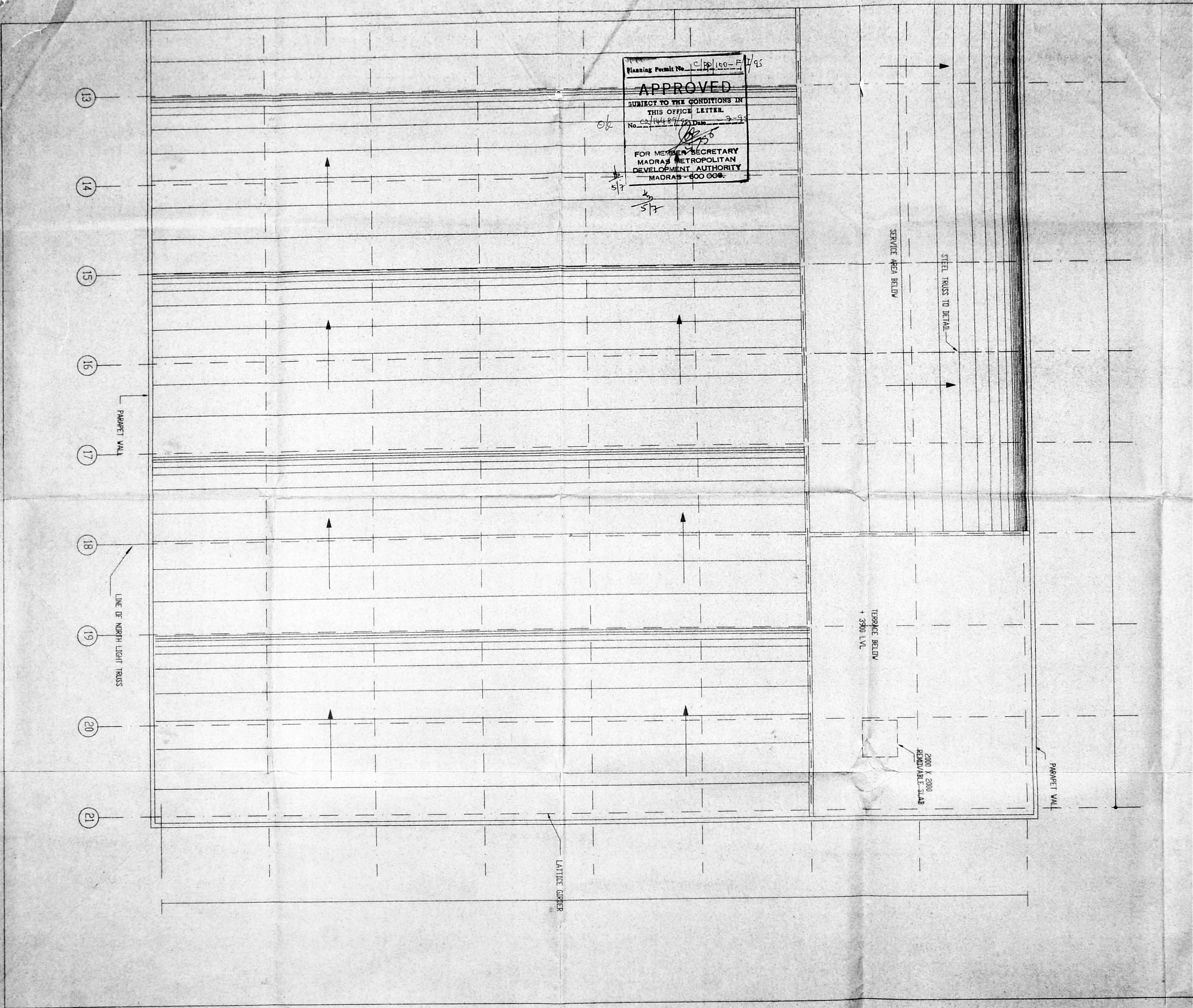

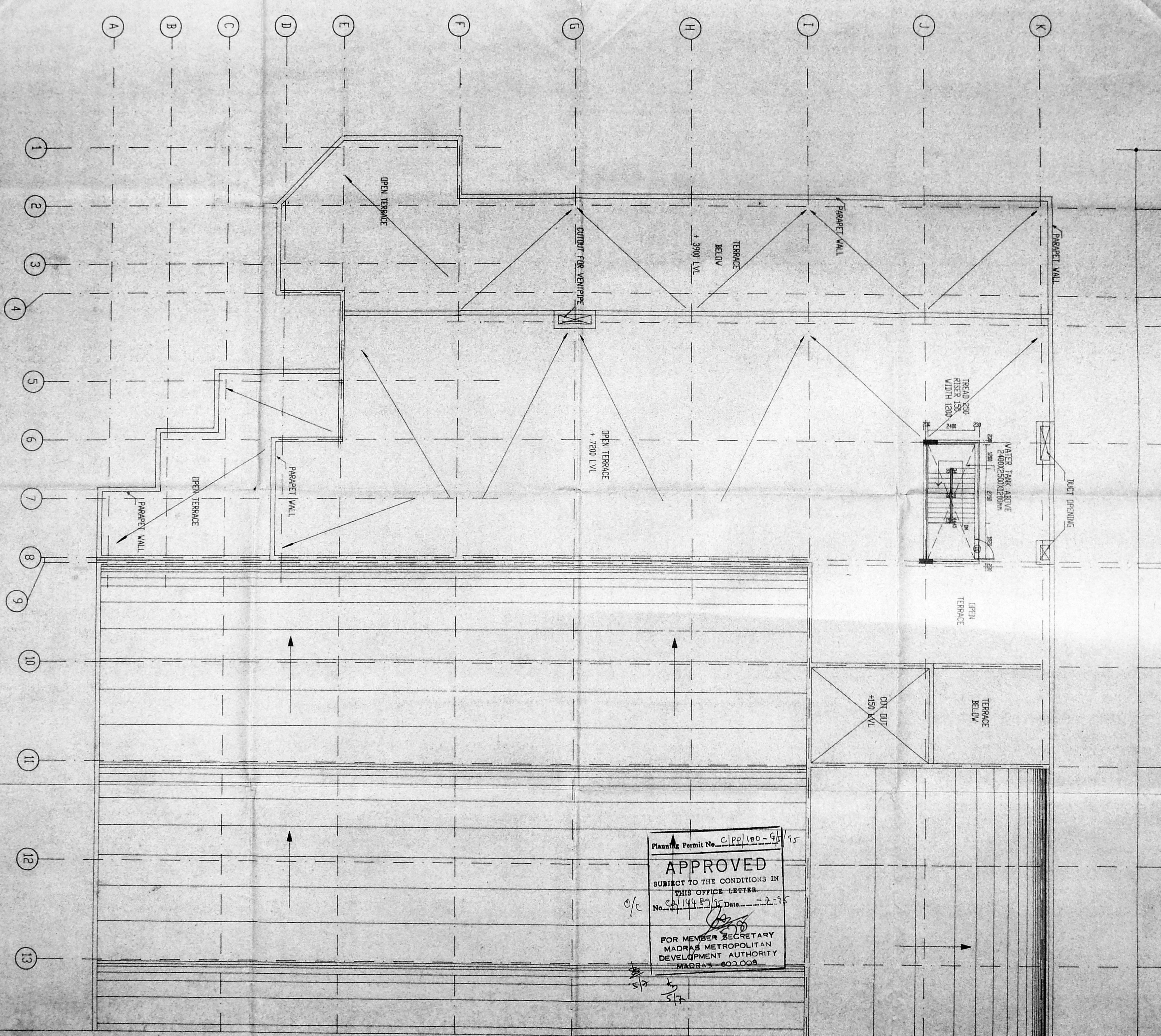

MMDA C/PP NO. 1
 C.No. C/144/89/35
 KEY PLAN
 Serating: 14/6
 PART I
 PART II
 A.P. DP.

REFERENCE:

- R - ROAD
- W - WALL/DOOR
- GT - GLAZED TILES
- GF - GRANITE FLOORING
- GP - GRANITE PAVING
- SP - GRANITE PAVING
- ST - GRANITE
- STC - GRANITE

FLOOR FINISH	CEILING FINISH	CEILING HEIGHT



Revision No.	Descriptions	Date

MK Electric (India) Ltd.
 Thomas A. RATN
 20/2/75

Project Name:
 FACTORY FOR M/S M K ELECTRIC INDIA LTD.
 IN S/N/1780 1-A-1782/2B
 KUTHAMBAKKAM VILLAGE, THIRU PERUMBUDUR
 TALUK, CHENGALPATTU MGR DIST. T.N.

Client:
 M K ELECTRIC INDIA LTD.

Drawing Title:
 TERRACE FLOOR PLAN
 MK Electric (India) Ltd.

Drawn: RIAKSHMI
 Scale: 1:100
 Checked: [Signature]
 Date: [Blank]
 Approved: T.R.
 Designed: GIRI

Consultants:
 TECHNICALIYA CONSULTANTS PVT. LTD.
 5, ANNAL NAGAMMAL STREET, MANDAVEL MADRAS - 28
 PH: 4937341, 4936408 FAX: 4937341

Job No.	Ref. Code	Dr. No.	Rev.
156/93		18	

Planning Permit No. C/PP/100-95/95
APPROVED
 SUBJECT TO THE CONDITIONS IN
 THIS OFFICE LETTER
 No. 144/89/35 Date: 2-75
 FOR MEMBER SECRETARY
 MADRAS METROPOLITAN
 DEVELOPMENT AUTHORITY
 MADRAS - 600 008

Planning Permit No. C/PP/100-4/1/95
APPROVED
 SUBJECT TO THE CONDITIONS IN THIS OFFICE LETTER.
 No. C2/144/89/95 Date 2-7-95
 FOR MEMBER SECRETARY
 MADRAS METROPOLITAN DEVELOPMENT AUTHORITY
 MADRAS - 600 008.

MMDA 'C' / PP NO. 1
 C.No. C2/144/89/95
 A. est. _____
 Secretary: *BT*
 PART I *4/6*
 PART II _____
 K2
 A.P. 4/16 DP.

FORMED G.L.
 8000
 1000
 600
 650
 1150
 1200
 3400

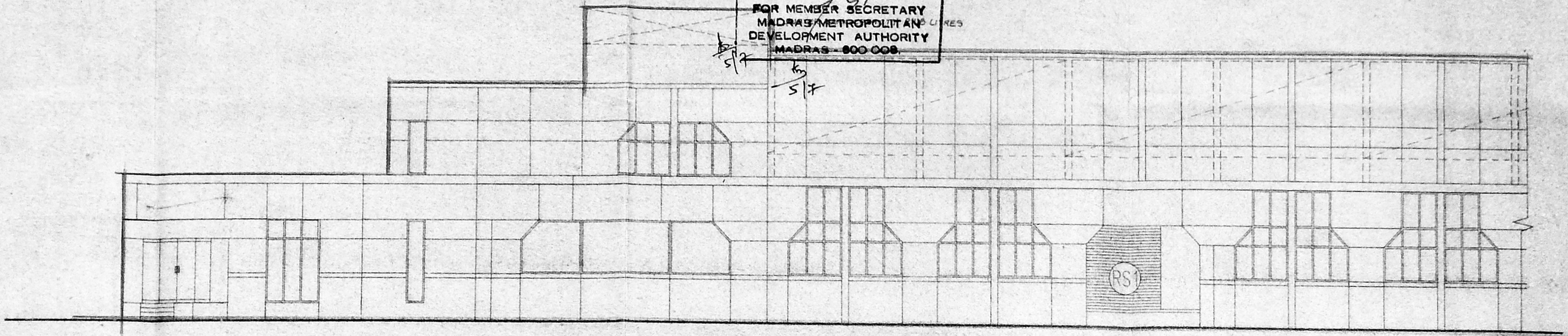

FRONT ELEVATION

REFERENCE:
 W - WOOD
 MB - MARBLE/WOOD
 GT - GLAZED TILES
 EP - GRANITE FLOORING
 CH - CHANQUETTING
 GM - GRANITE REGULAR
 R - ROOF
 GR - GRANITE

ROOM NO.		
FLOOR FINISH	SKINNING/DADO FINISH	SKINNING/DADO HT.
CEILING FINISH		



PROPOSED BUILDING =

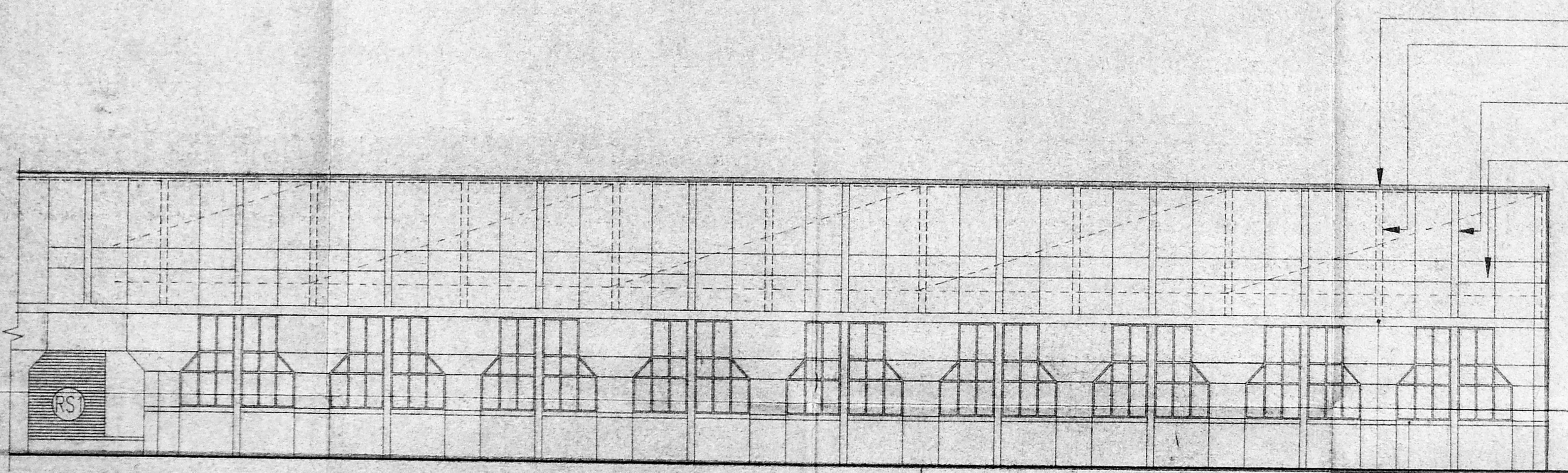

SMOOTH PLASTERED AND PAINTED
 230 x 230 R.C.C COLUMN EXTENDED INTO GABLE WALL
 15 x 20 PLASTER GROOVE
 EXPOSED AGGREGATE

9130

FORMED G.L.

FRONT ELEVATION

Revision No.	Description	Date

Thomas A. Rajan
 THOMAS A. RAJAN
 C. NO. 208/112
 MK Electric (India) Limited.
 Authorised Signatory.

Project Name:
 FACTORY FOR M/S. M. K. ELECTRIC (INDIA) LTD.
 IN S.NO:780 1-A-1,782/2B,
 KUTHAMBAKKAM VILLAGE, THIRU PERUMBUDUR
 TALUK, CHENGALPATTU MGR DIST. T.N.

Clients:
 M. K. ELECTRIC (INDIA) LTD.
 MK Electric (India) Limited.

Drawing Title:
 FRONT ELEVATION. Authorised Signatory

Drawn: R. LAKSHMI Checked: *Y.R.* Approved: Y.R.
 Scale: 1:100 Date: 22.03.94 Designer: GBN

Consultants:
 TECHNICALYA CONSULTANTS PVT. LTD.
 5, ANNAL NAGAR STREET, MANAYALAI, MADRAS - 60
 PH: 4937341, 4936400 FAX: 4937341

Job No: 154/93 Ref. Code: _____ Dwg. No: 8 Date: _____

MMDA C / PP NO. /
 CN. 02/24757/84
 ASST
 LOCALITY: 9/9
 PART I: rpt.
 PART II: s/c/s
 AP: DP

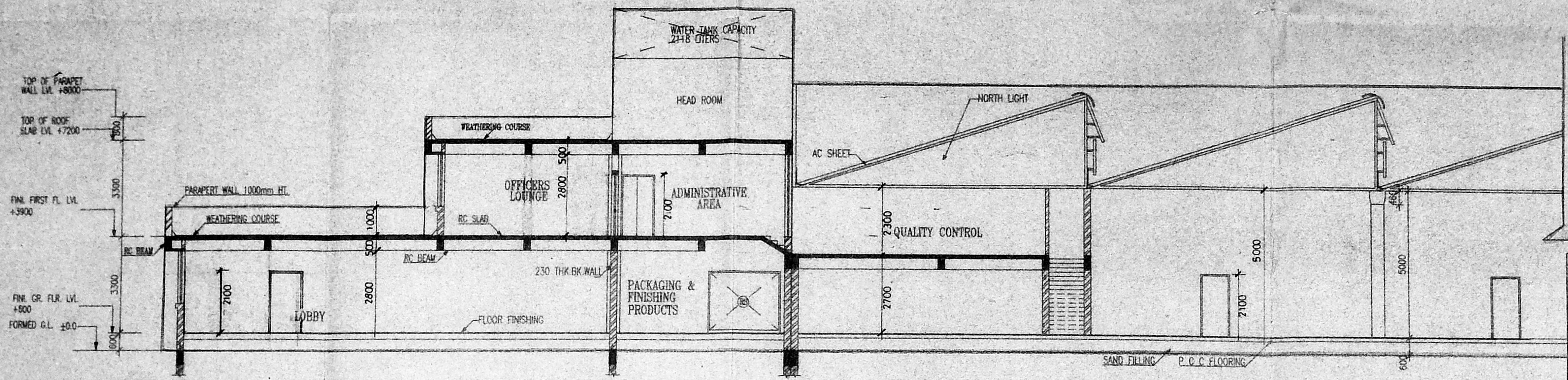

SECTION - AA

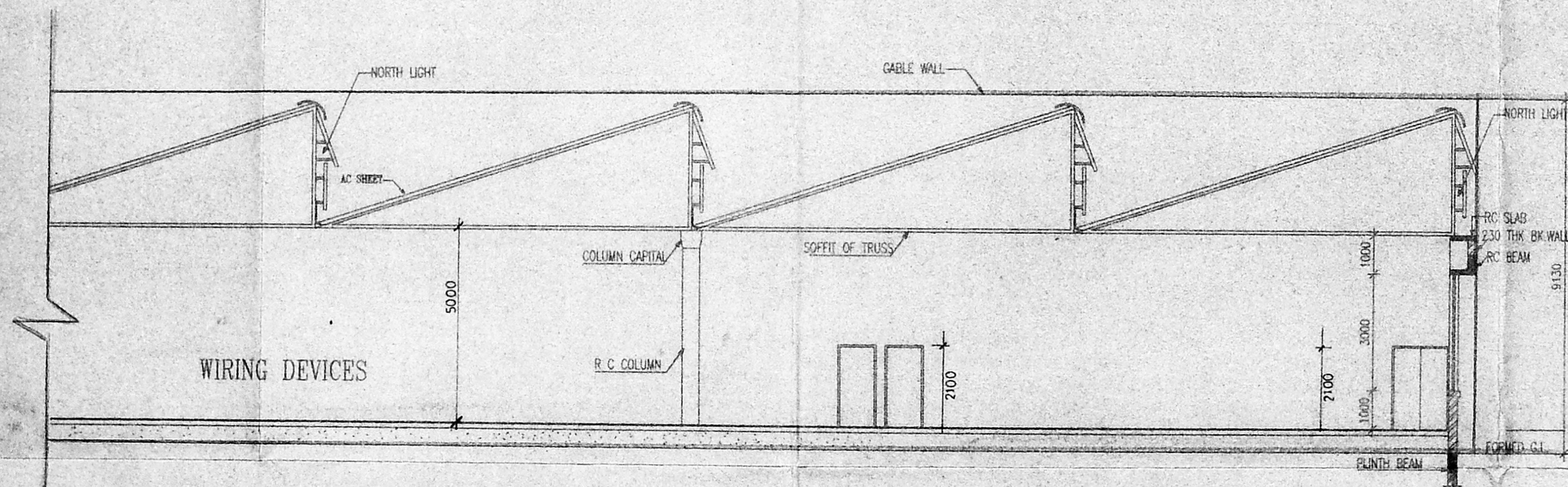

SECTION - AA 100 - I / 1/17

APPROVED
 SUBJECT TO THE CONDITIONS IN
 THIS OFFICE LETTER.
 No. 02/164/89/SC Date: 2-7-95
 FOR MEMBER SECRETARY
 MADRAS METROPOLITAN
 DEVELOPMENT AUTHORITY
 MADRAS - 600 008.

5/7
 5/7

Revision No.	Description	Date
Applicant's signature: <i>[Signature]</i> Authorized Signatory.		
Registered architect: <i>[Signature]</i> THOMAS A. KATIAN 1995/175		
Project Name: FACTORY FOR M/S M K ELECTRIC INDIA LTD. IN S.No.782 2B, KUTHAMBAKKAN VILLAGE, SRI PERUMBUDUR TALUK, CHENGALPATTU MGR DIST. T.N.		
Client: M K ELECTRIC INDIA LTD. Authorized Signatory.		
Drawing Title: SECTION "A-A"		
Drawn: <i>[Signature]</i>	Checked: <i>[Signature]</i>	Approved: <i>[Signature]</i>
Scale: 1:100	Date: 23-03-94	Designed: GSH
Consultants: TECHNICALIYA CONSULTANTS PVT. LTD. 5, ANNAI MAGAMMAL STREET, MANDAVELI, MADRAS - 28 PH: 4837341, 4838408 FAX: 91-44-476722		
Job No: 133/95	Ref. Code: AR	Rev: 12-01-95